



INTERAC Report Manager provides each user with their own custom menu of reports from the INTERAC reports library, allowing them to execute reports on demand. In addition to running as a stand-alone application, Report Manager also integrates with the other manager applications to provide easy access to selected reports right from the manager control screen. It is a great way to provide reporting access to non-accounting staff, eliminating interruptions in the accounting department to generate updated reports.

Easy Access to INTERAC Reports

- Each user gets a customized menu of reports
- Does not require licenses for, or access to the core accounting applications.
- Generate reports anytime, right from the Report Manager screen.
- Preview on screen, send to a printer, or save to the Document Management System
- Easily set limited ranges or special conditions to customize reports at run time.
- Export the report data to a spreadsheet with a simple check box option.

Simple & Secure Setup

- INTERAC Security controls access:
 - By company – Only allow reports for selected companies / clients.
 - By application – Select only the appropriate applications for each user.
 - By report title – Select only the appropriate reports from the selected companies and applications.
- Reports menu setup is done with an easy to use point and click selector.
- Easily add or modify user profiles as needed.

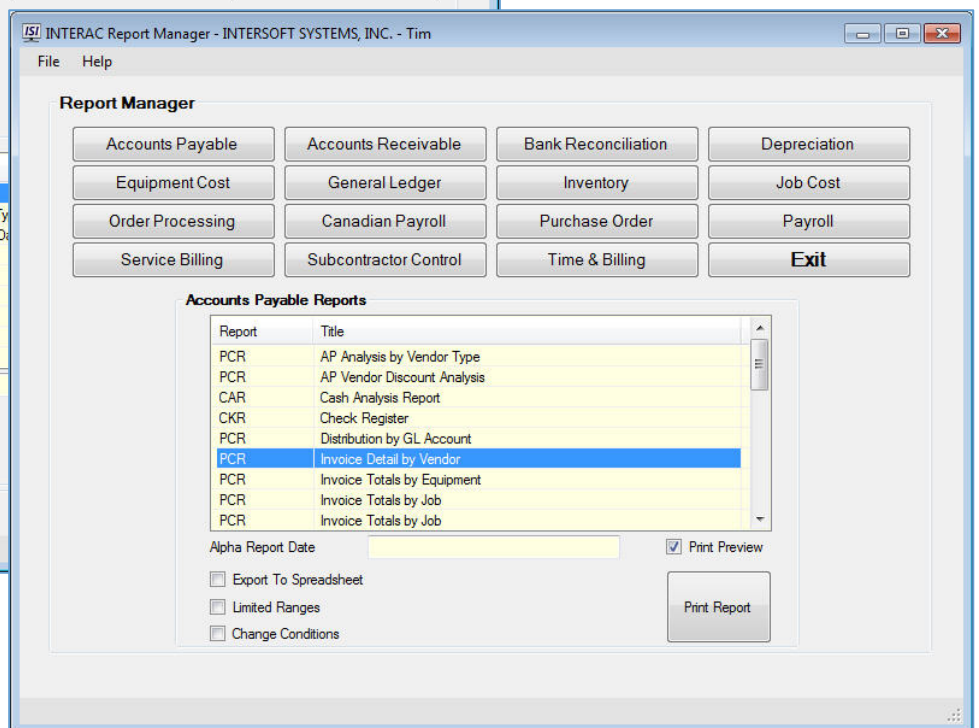
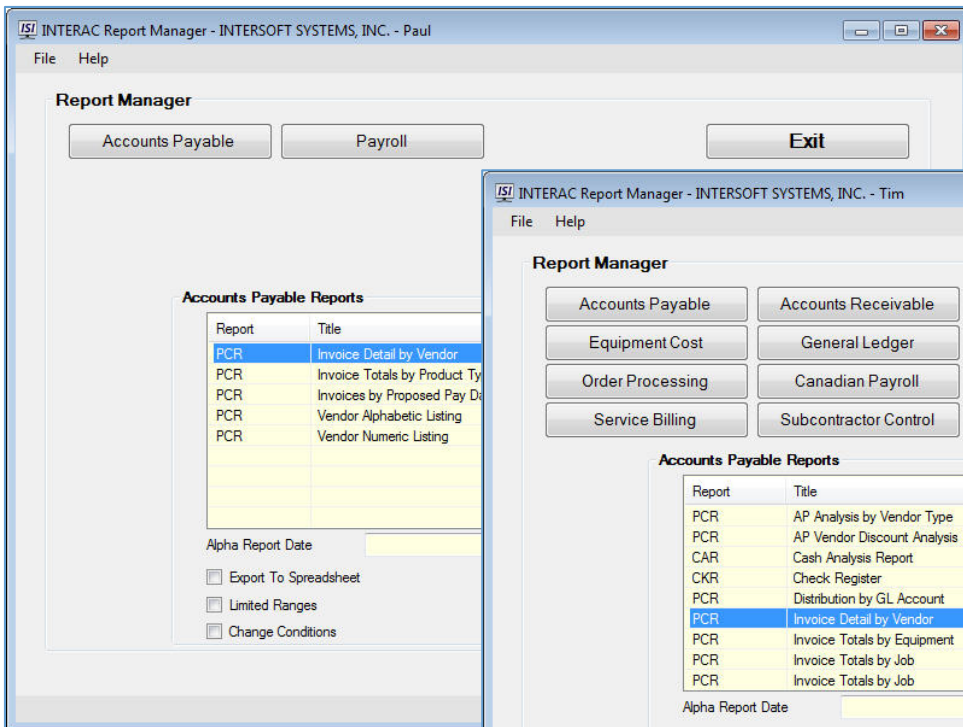

Report Manager

Integration with HR Manager, Inventory Manager, Job Manager, Equipment Manager

Report Manager integrates with the other manager applications to provide instant access to the appropriate reports right from the main manager control screens. The Reports button goes directly to the user's reports list.

- HR Manager provides access to the selected Payroll reports
- Inventory Manager provides access to the selected Inventory, Purchase Order, and Order Processing reports.
- Job Manager provides access to the selected Job Cost reports
- Equipment Manager provides access to the selected Equipment Cost reports.

The screenshot displays the INTERAC HR Manager interface. The main window shows the 'Report Manager' dialog box, which is open to the 'Payroll Reports' section. The 'Payroll Reports' list includes the following items:

Report	Title
PER	EARNINGS REGISTER
PCR	EEO UTILIZATION PERCENTAGES
PCR	EEO UTILIZATION-MTD
EER	Employee Earnings Report
PCR	EMPLOYEE LISTING
PCR	EMPLOYEE STATUS REPORT
PCR	EMPLOYEE TIME SHEET
PCR	GROUP INSURANCE INFORMATION
PCR	HOURS & PAY BY JOB AND CLASS

The 'Alpha Report Date' field is empty, and the 'Print Preview' checkbox is checked. The 'Print Report' button is visible at the bottom right of the dialog box.

The 'Show Print File' window is also open, displaying the printed report. The report title is 'INTERSOFT, INC. EMPLOYEE STATUS REPORT'. The report content is as follows:

EMPL NUMBER	EMPLOYEE NAME	SOC SEC NUMBER	HOURLY RATE	UNION CODE	CLASS CODE	DEPT CODE	MARITAL STATUS	# OF EXMPT	HOME STATE	ACTIVE STATE
10	STACEY J. REDMAN	438 84 4705	999.9999	0	9	3	SINGLE	0	38	38
20	GREG JAMES LEOPOLD	402 51 8444	18.7255	720	72	2	MARRIED	2	38	38
30	DOUGLAS SCOTT JENNINGS	415 60 3182	12.0000	720	19	1		0	19	48
40	KEVIN G. MAY	386 56 2150	10.7500	720	72	3	SINGLE	0	38	38
50	JOHN S. SHINGLETON	437 68 4250	13.0000	198	19	2	MARRIED	3	38	5
60	CHARLES HENRY MARTIN	439 23 4982	10.7500	720	72	3	MARRIED	1	13	5
70	GENE C. HOLMES	489 56 2135	10.7500	720	72	2		0	38	38
80	MARY H. WOODS	479 52 1478	12.5000	198	19	2		2	36	15
90	CARL ANDREW MARSHALL	459 63 8569	12.5000	198	19	2		0	38	38
100	ROCKY HODGES	455 23 1098	15.0000	198	72	2	SINGLE	0	38	38
110	SHANE F. ALBERT	439 87 4521	10.7500	720	72	2	MARRIED	0	52	52
1000	JEAN GUIN	462 10 7451	15.0000	720	72	1		0	38	38
1100	RENEE L. FULPS	425 87 3625	15.0000	198	19	1		0	38	38
1200	ZACHARY J. NEWMAN	462 55 7841	15.0000	198	19	1		0	38	38
1300	DANIEL G. JEFFERSON	422 65 7814	15.0000	720	72	1		0	38	38
1400	STUART JOHNSON	416 87 4521	15.0000	198	19	1		0	38	38